

PLANTA BAIXA DE VIGA CINTA
ESCALA- 1/50
ÁREA TOTAL: 21.70M²

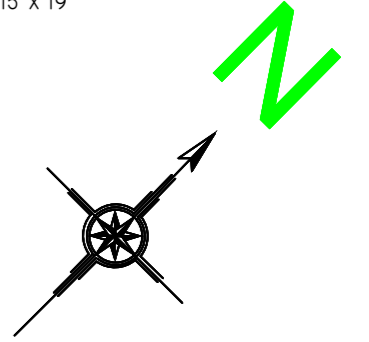

NOTAS:

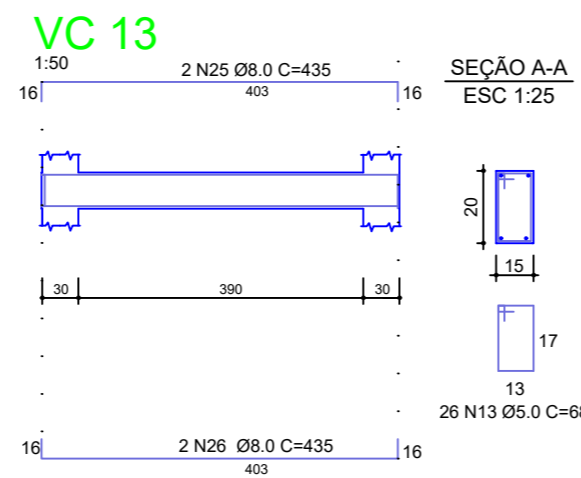
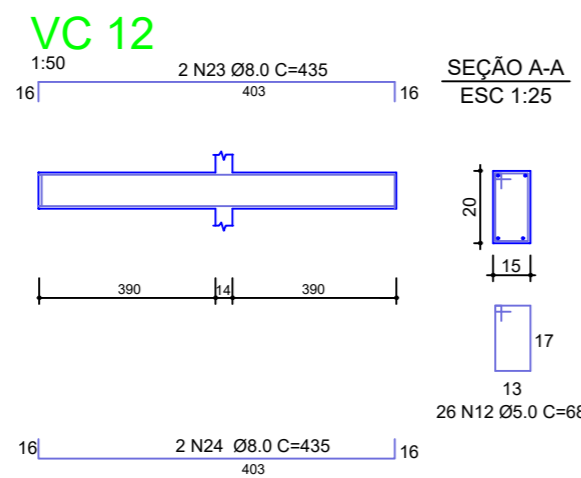
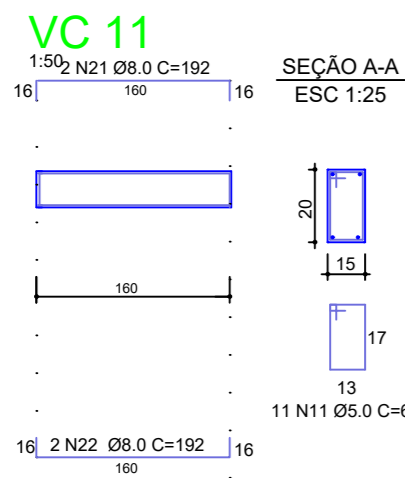
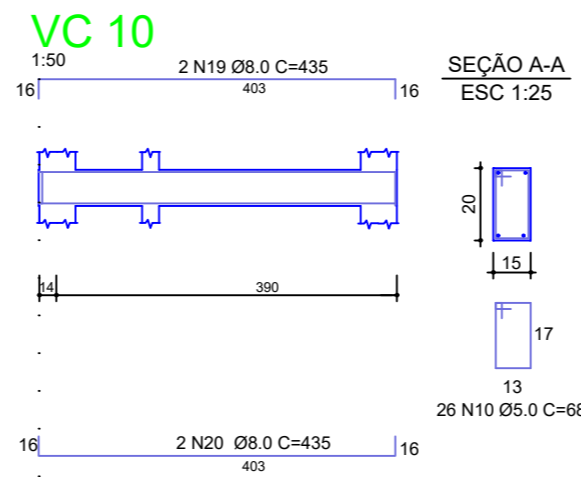
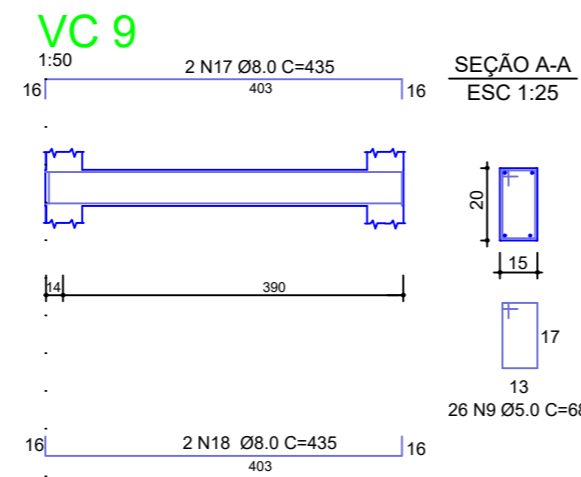
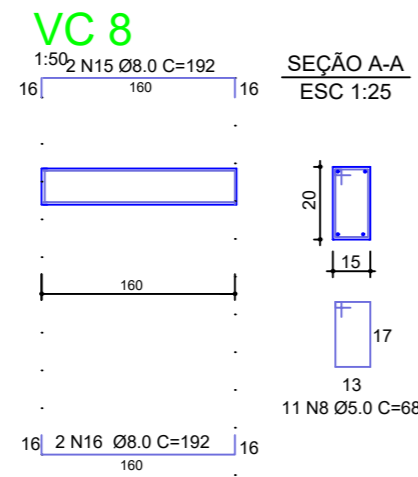
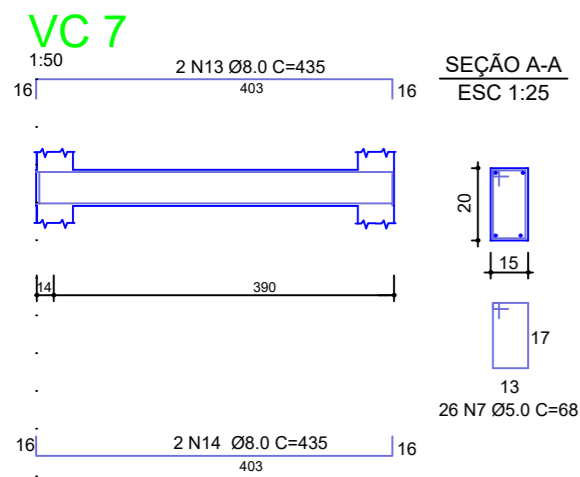
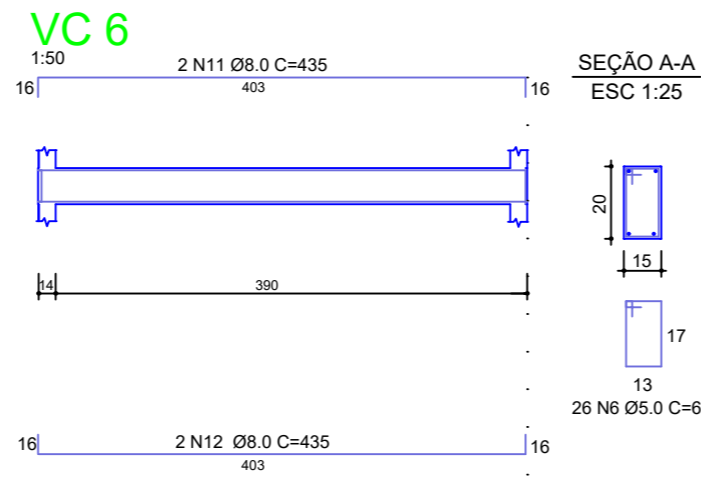
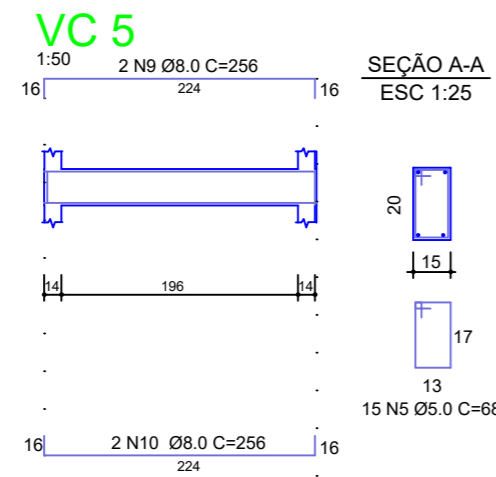
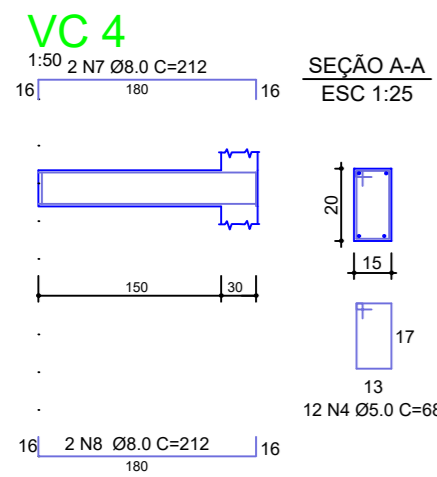

PRANCHA:

03
TOTAL: **03**

REFERÊNCIA
PROJETO ESTRUTURAL
PLANTA BAIXA DE VIGA CINTA
DETALHAMENTO DE VIGAS

CLIENTE
OBRA:
CONSTRUÇÃO DE BANHEIROS E REFORMA DE QUADRA POLI ESPORTIVA
LOCAL:
RUA SELVA RIBEIRO CASSETARI
BAIRRO- COHAB - BOM JARDIM DA SERRA - SC
PROPRIETÁRIO (A): MUNICÍPIO DE BOM JARDIM DA SERRA

ESTATÍSTICA (m²)

ÁREA LOTE	8103,33 M ²
À CONSTRUIR	21,70 M ²
À REFORMAR	520,73 M ²
A. CONSTRUÍDA	
TOTAL CONSTRUÇÃO	m ²
IND. APROV.	
TX. OCUP.	
TX. PERMEABILIDADE	
ÁREA REMASCENTE	

PROPRIETÁRIO (A): MUNICÍPIO DE BOM JARDIM DA SERRA

AUTOR DO PROJETO:

ENGENHEIRO CIVIL .CESAR AUGUSTO MOLINETT
CREA - SC 161335-3

RESPONSÁVEL TÉCNICO:

ENGENHEIRO CIVIL .CESAR AUGUSTO MOLINETT
CREA - SC 161335-3

ESCALA INDICADA

DATA DEZ./2020

DESENHO CESAR

ARQUIVO DWG