

PLANTA BAIXA DE VIGA BALDRAME
ESCALA: 1/50
ÁREA TOTAL: 21.70m²

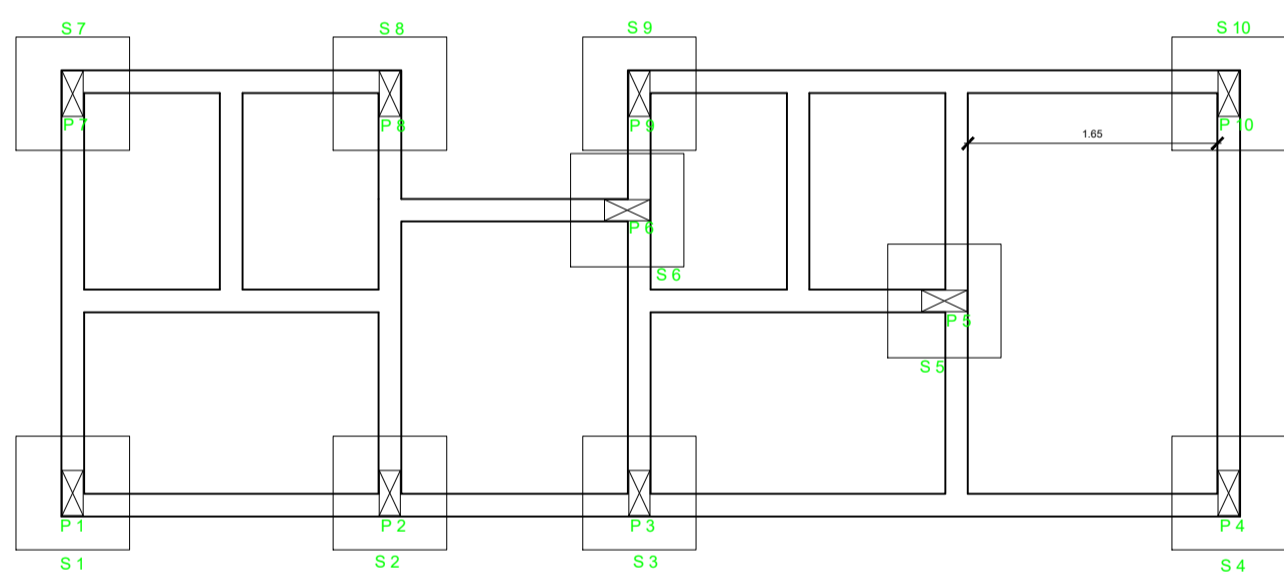

LOCAÇÃO DE PILARES E SAPATAS
ESCALA: 1/50
ÁREA TOTAL: 21.70m²

DET. VIGAS CINTA

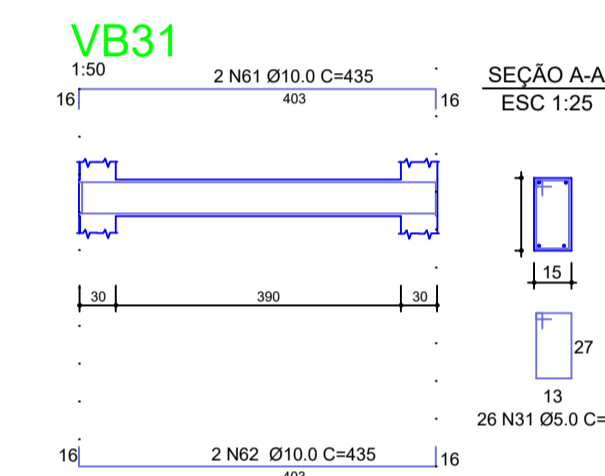
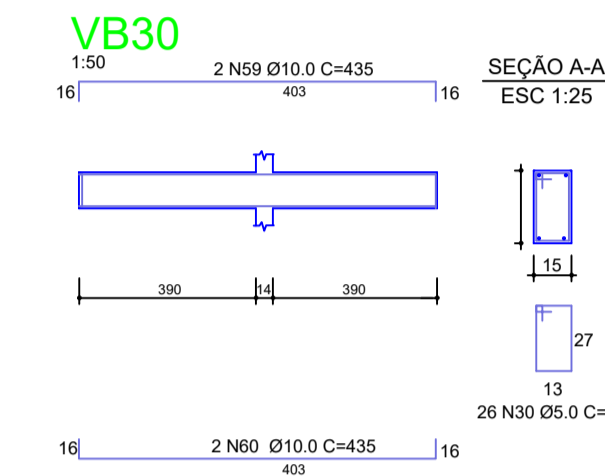
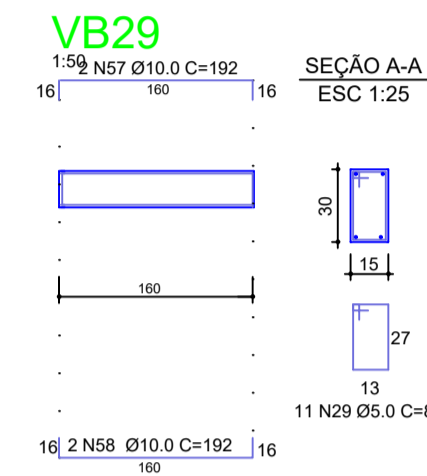
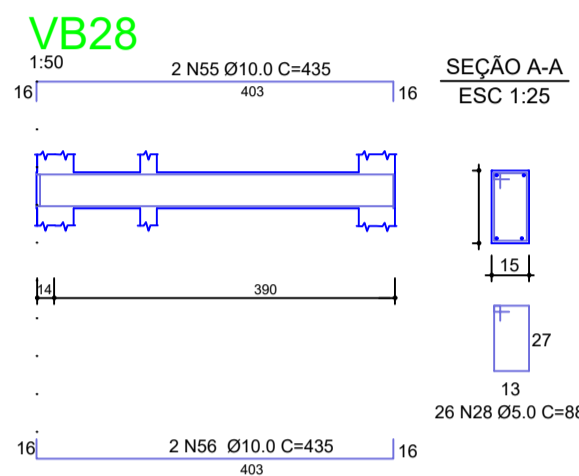
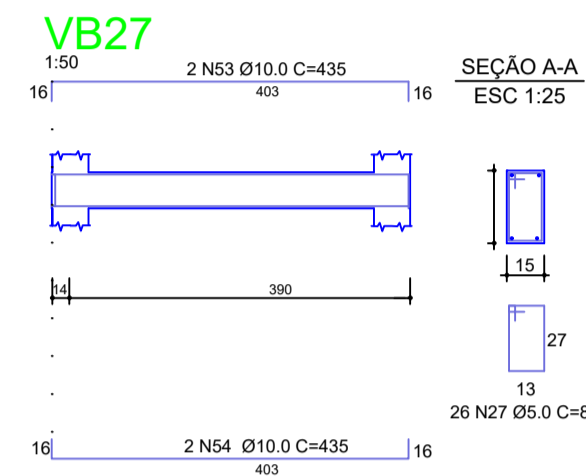
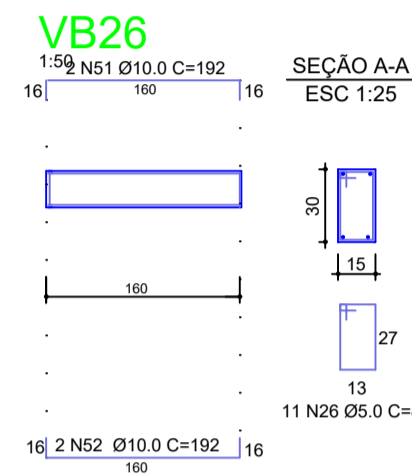
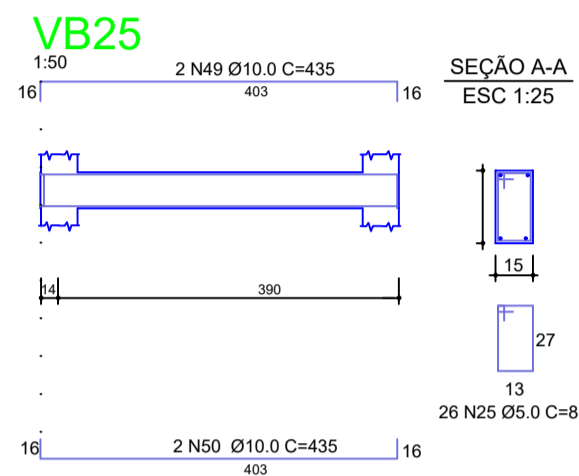
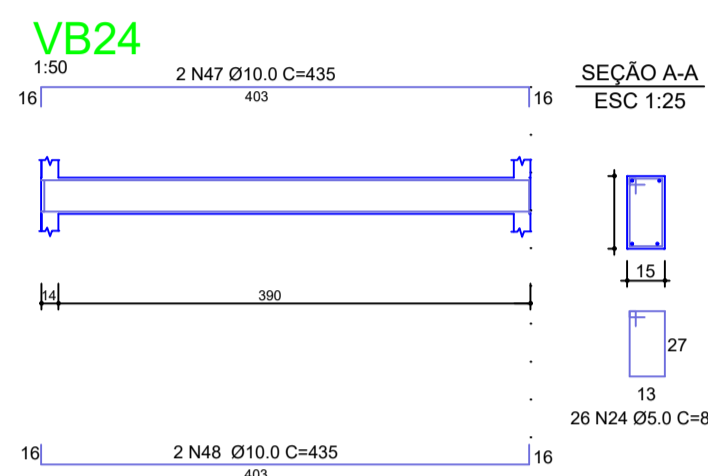
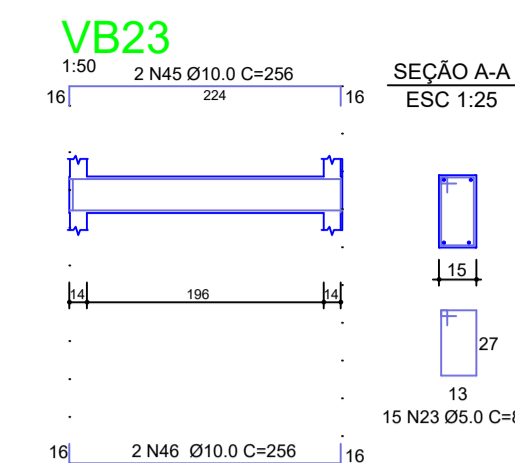
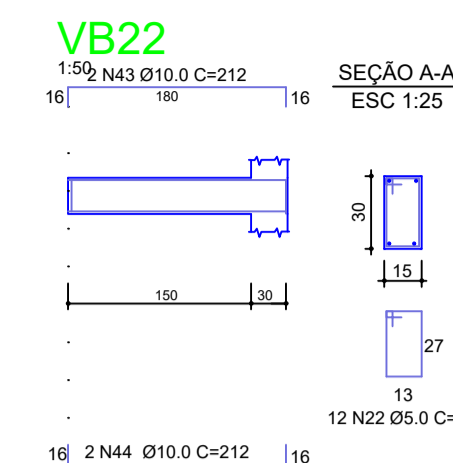
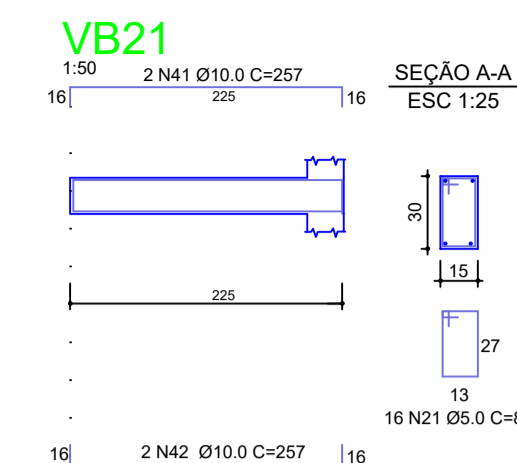
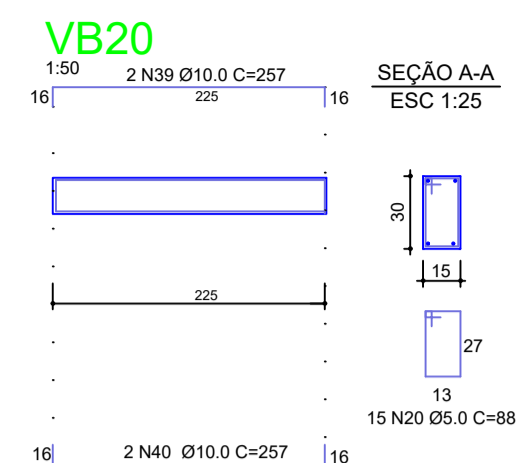
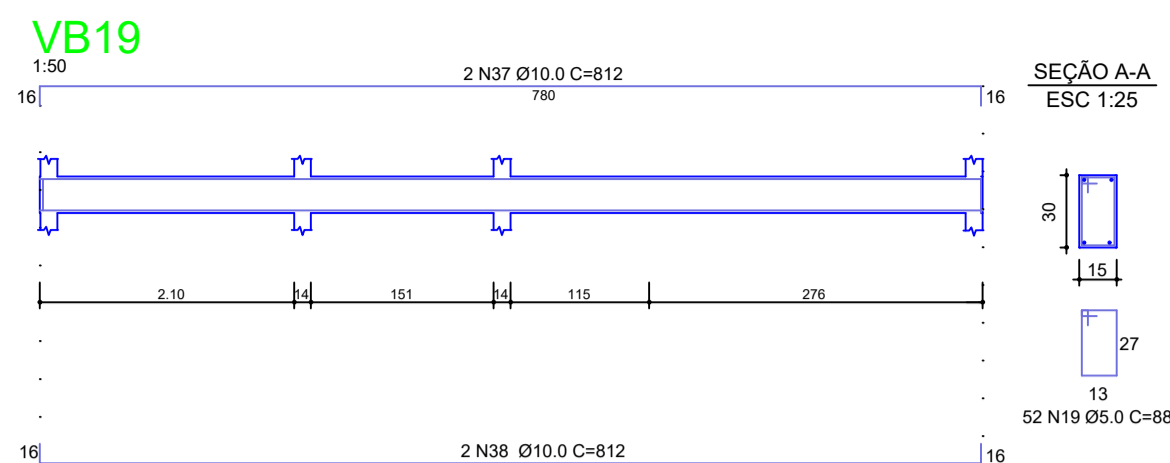
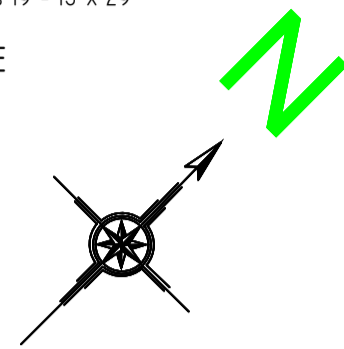
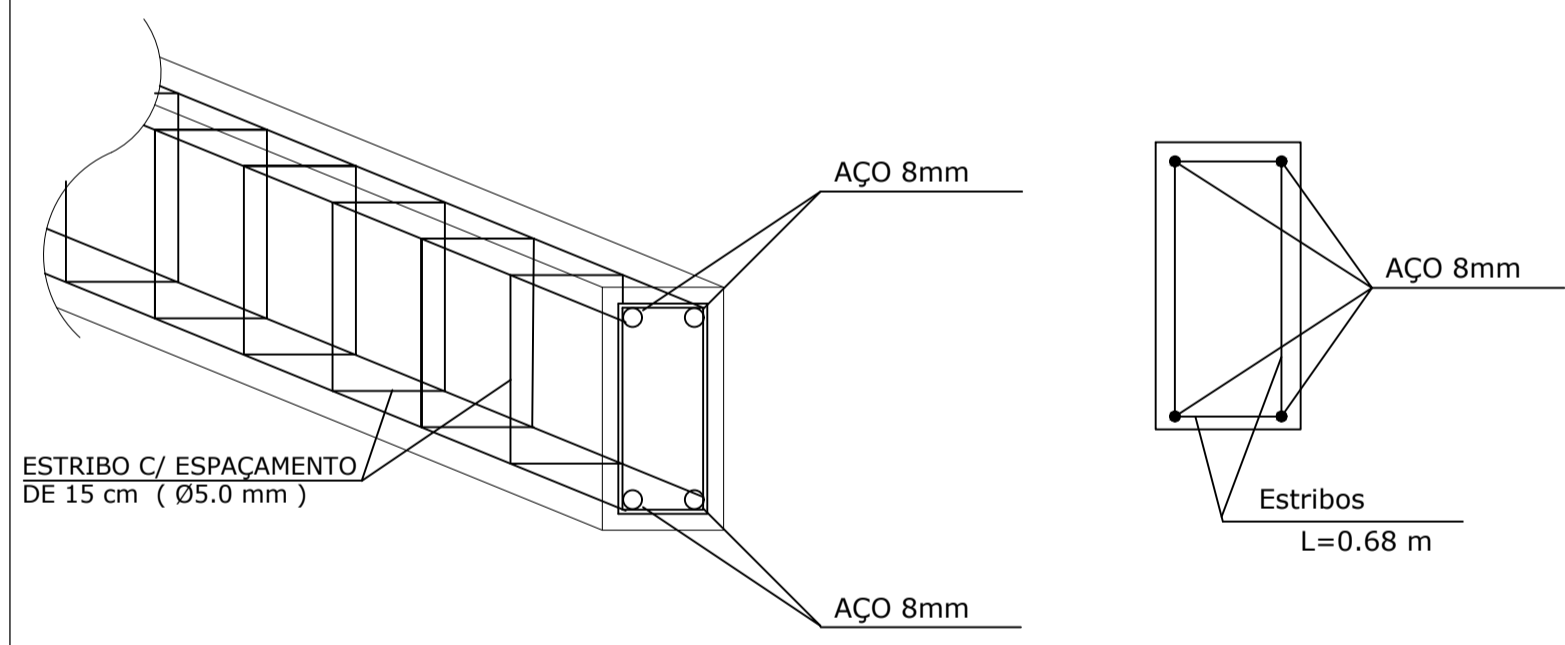

DET. VIGAS BALDRAMES

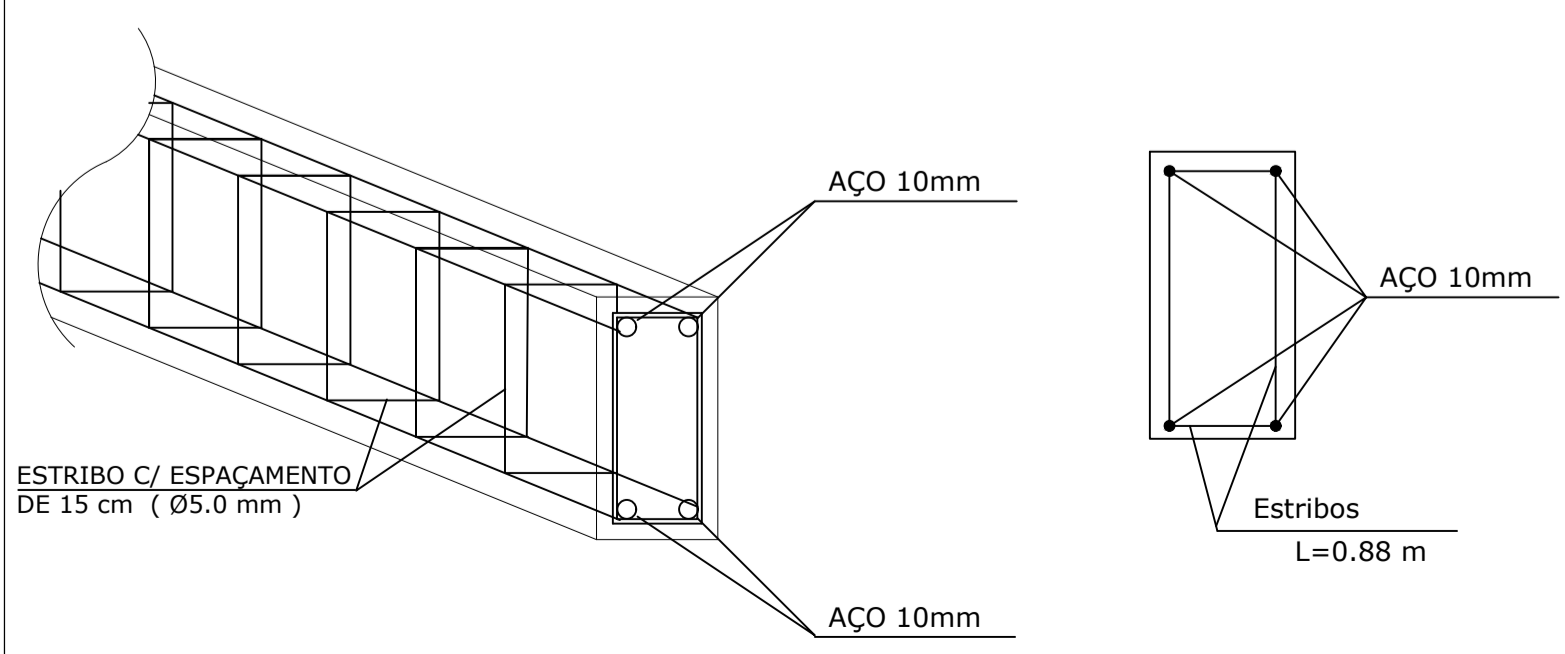

Todas as sapatas da nova estrutura

PLANTA
ESC 1:25

CORTE
ESC 1:25

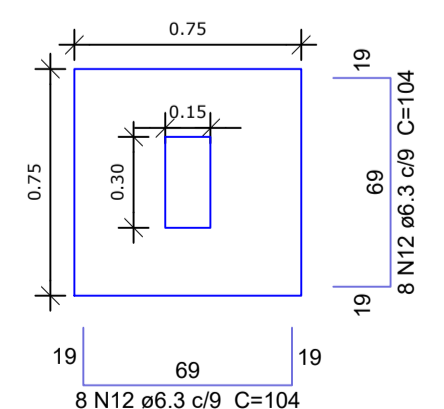

Solo compactado sobre a sapata peso específico > 1600.00 kg/m³

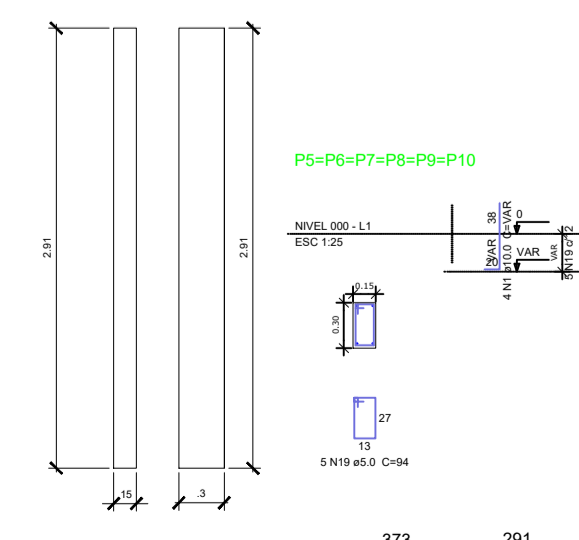
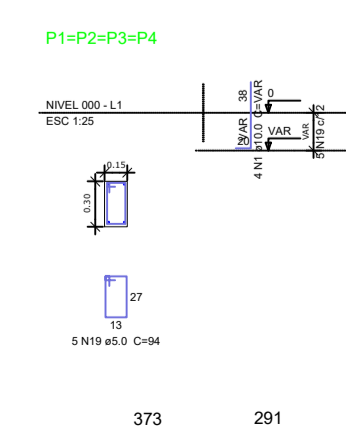
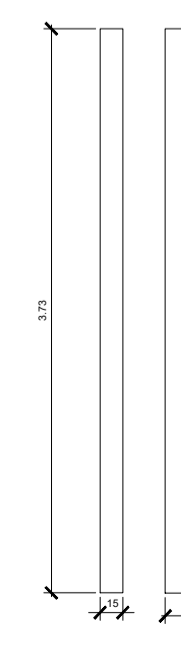
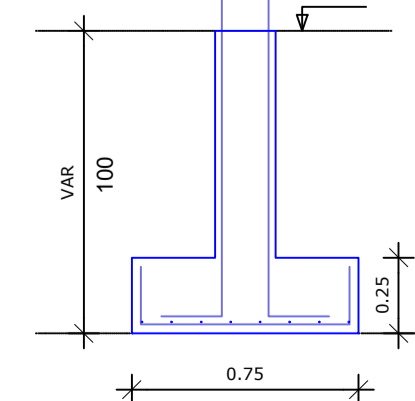

NOTAS:

PRANCHA: **02**
TOTAL: **03**

REFERÊNCIA: PROJETO ESTRUTURAL
PLANTA BAIXA DE VIGA BALDRAME/ DET. DE VIGA CINTA/ LOCAÇÃO DE PILARES E SAPATAS
DET. DE VIGA BALDRAMA/ DET. DE VIGA CINTA

OBRA: CONSTRUÇÃO DE BANHEIROS E REFORMA DE QUADRA POLI ESPORTIVA
LOCAL: RUA SELVA RIBEIRO CASSETARI
BAIRRO- COHAB - BOM JARDIM DA SERRA - SC
CLIENTE: PROPRIETÁRIO (A): MUNICÍPIO DE BOM JARDIM DA SERRA

ESTATÍSTICA (m ²)	
ÁREA LOTE	8103,33 M ²
Á. CONSTRUIR	21,70 M ²
Á. REFORMAR	520,73 M ²
Á. CONSTRUIDA	
TOTAL CONSTRUÇÃO	m ²
IND. APROV.	
TX. OCUP.	
TX. PERMEABILIDADE	
ÁREA REMASCENTE	

PROPRIETÁRIO (A): MUNICÍPIO DE BOM JARDIM DA SERRA

AUTOR DO PROJETO:
ENGENHEIRO CIVIL - CESAR AUGUSTO MOLINETT
CREA - SC 161335-3

RESPONSÁVEL TÉCNICO:
ENGENHEIRO CIVIL - CESAR AUGUSTO MOLINETT
CREA - SC 161335-3

ESCALA	INDICADA
DATA	DEZ.2020
DESENHO	CESAR
ARQUIVO	DWG