

V28

ESC 1:50

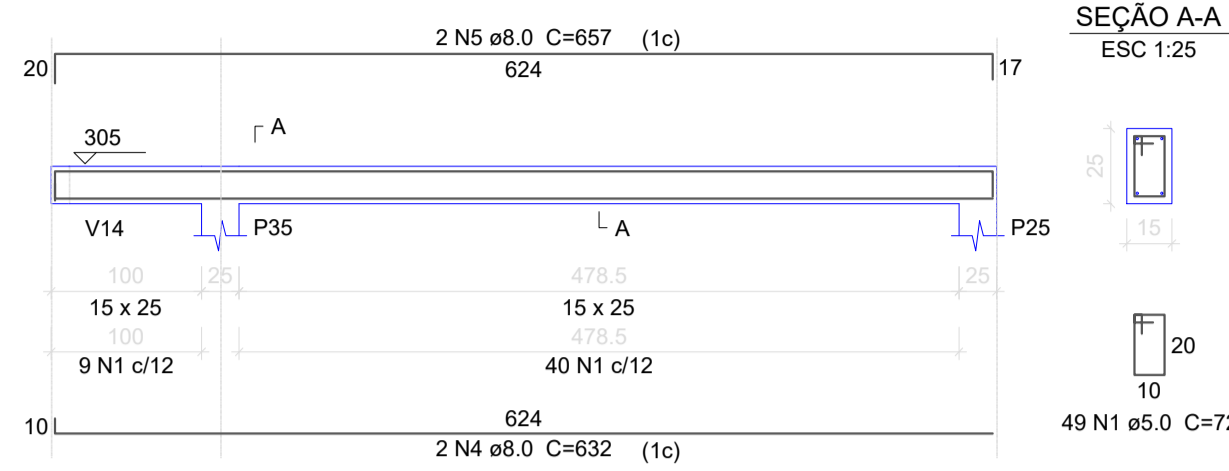

V29

ESC 1:50

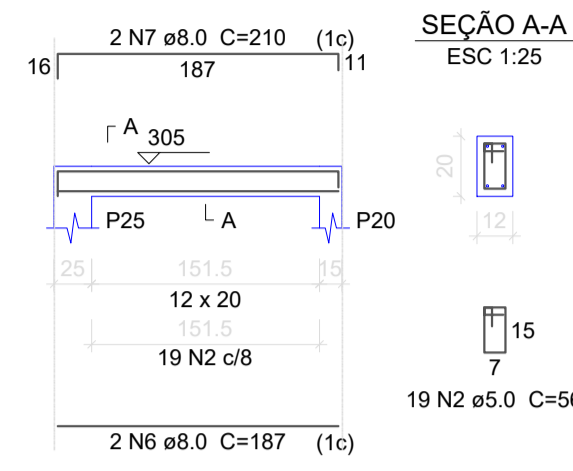

V30

ESC 1:50

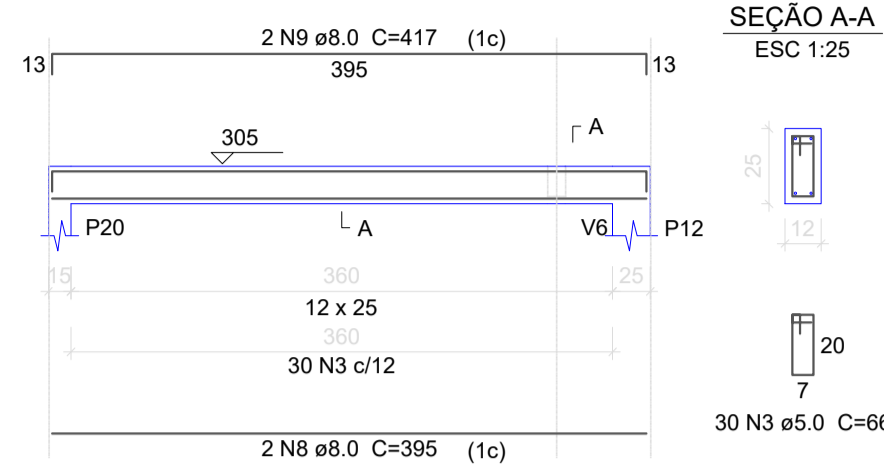

V31

ESC 1:50

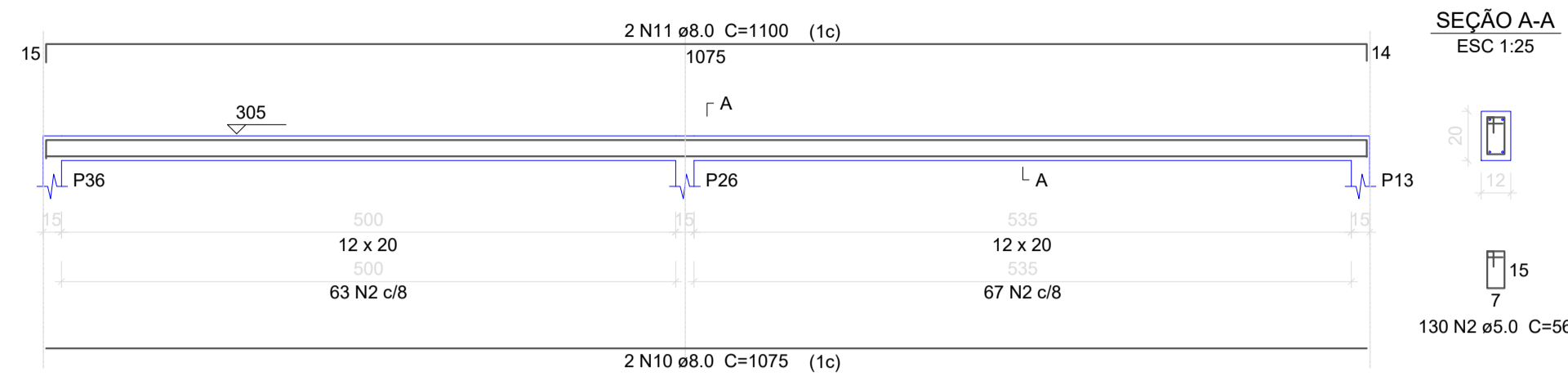

V32

ESC 1:50

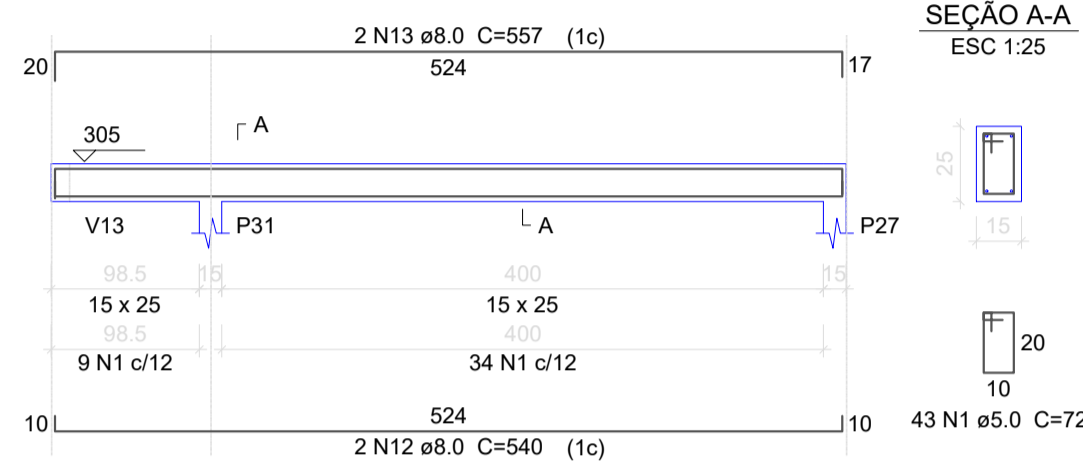

V33

ESC 1:50

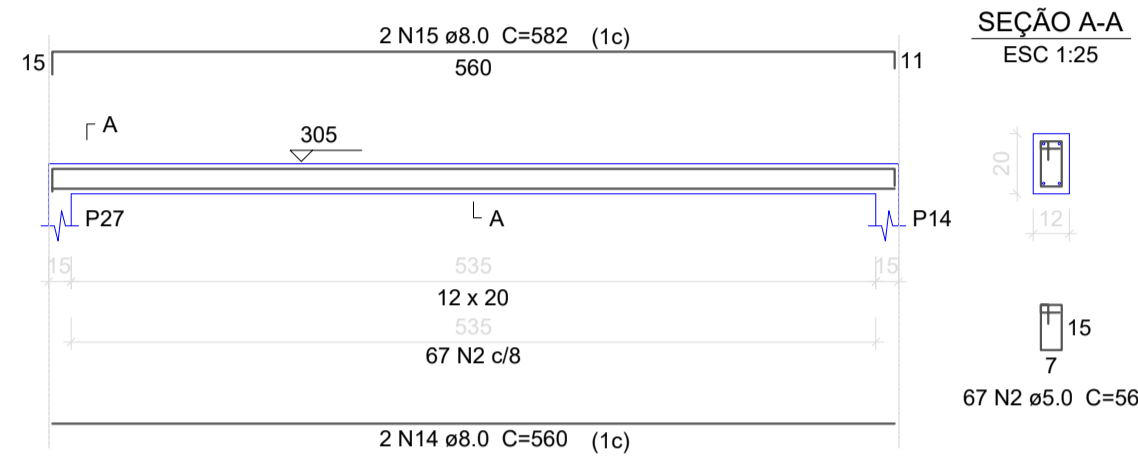

V34

ESC 1:50

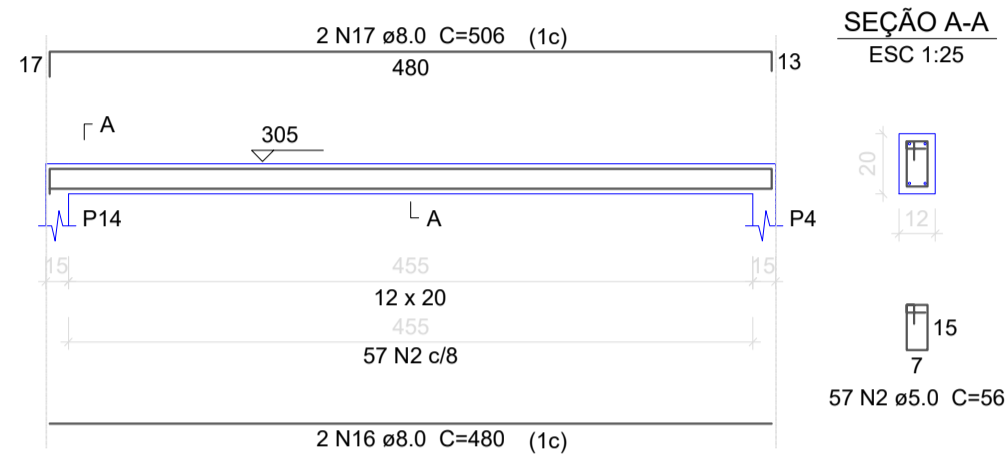

V35

ESC 1:50

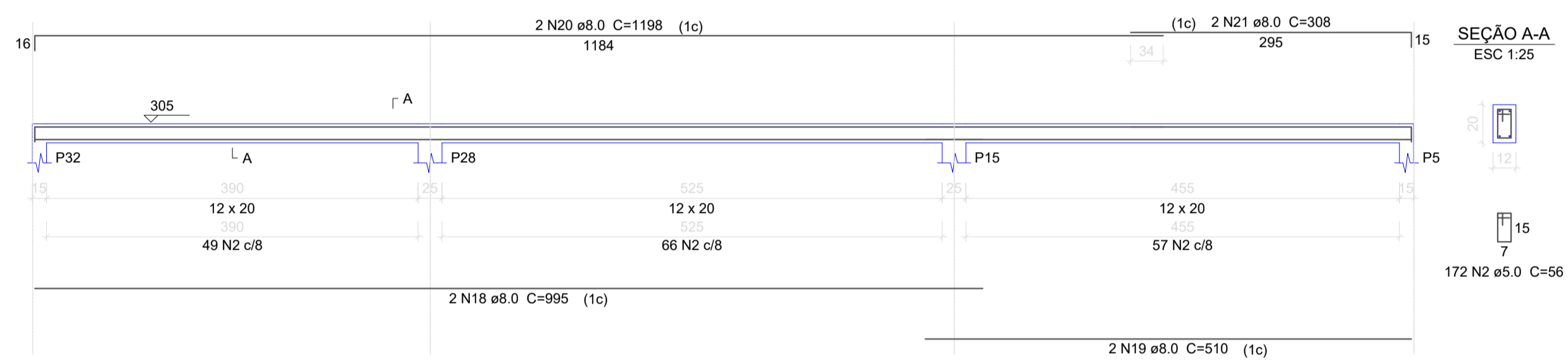

Relação do aço

| AÇO | N | DIAM | Q | UNIT (cm) | C.TOTAL (cm) |
|------|----|------|-----|-----------|--------------|
| V28 | | | | | |
| V31 | | | | | |
| V34 | | | | | |
| V29 | | | | | |
| V32 | | | | | |
| V33 | | | | | |
| V35 | | | | | |
| CA60 | 1 | 5.0 | 92 | 72 | 6624 |
| | 2 | 5.0 | 445 | 56 | 24920 |
| | 3 | 5.0 | 30 | 66 | 1980 |
| CA50 | 4 | 8.0 | 2 | 632 | 1264 |
| | 5 | 8.0 | 2 | 657 | 1314 |
| | 6 | 8.0 | 2 | 187 | 374 |
| | 7 | 8.0 | 2 | 210 | 420 |
| | 8 | 8.0 | 2 | 395 | 790 |
| | 9 | 8.0 | 2 | 417 | 834 |
| | 10 | 8.0 | 2 | 1075 | 2150 |
| | 11 | 8.0 | 2 | 1100 | 2200 |
| | 12 | 8.0 | 2 | 540 | 1080 |
| | 13 | 8.0 | 2 | 557 | 1114 |
| | 14 | 8.0 | 2 | 560 | 1120 |
| | 15 | 8.0 | 2 | 582 | 1164 |
| | 16 | 8.0 | 2 | 480 | 960 |
| | 17 | 8.0 | 2 | 506 | 1012 |
| | 18 | 8.0 | 2 | 995 | 1990 |
| | 19 | 8.0 | 2 | 510 | 1020 |
| | 20 | 8.0 | 2 | 1198 | 2396 |
| | 21 | 8.0 | 2 | 308 | 616 |

Resumo do aço

| AÇO | DIAM | C.TOTAL (m) | PESO + 10 % (kg) |
|-------------------|------|-------------|------------------|
| CA50 | 8.0 | 218.2 | 94.7 |
| CA60 | 5.0 | 335.3 | 56.8 |
| PESO TOTAL | | | |
| CA50 | | | 94.7 |
| CA60 | | | 56.8 |

Vol. de concreto total (C-25) = 1.46 m³
Área de forma total = 29.61 m²

| | | | |
|---|--------------------|--|-------------------------|
| QUADRO DE ÁREAS: | | OBRA: | |
| Projeto | 420,69m² | CENTRO DE APOIO AO PRODUTOR | |
| | | ENDEREÇO: | |
| | | Avenida Henrique H. Velho Cordova, S/N, BAIRRO COHAB Bom Jardim da Serra - SC | |
| RESP. TÉCNICO: | | | |
| Eng. Civil Jorge E. Batista Muniz | | | |
| CREA-SC 143778-1 | | | |
| PROPRIETÁRIO: | | | |
| Prefeitura Municipal de Bom Jardim da Serra | | | |
| CNPJ: 82.844.754/0001-92 | | | |
| DESCRIÇÃO: | | | PRANCHA: |
| PROJETO ESTRUTURAL | | | 9/9 |
| TÉRREO VIGAS | | | |
| ESCALA: | ÁREA TOTAL: | DATA: | FORMATO PRANCHA: |
| INDICADA | 420,69m² | FEVEREIRO/2022 | A1(841X594mm) |
| | | | REVISÃO: |
| | | | JEBM-16/02/22 |